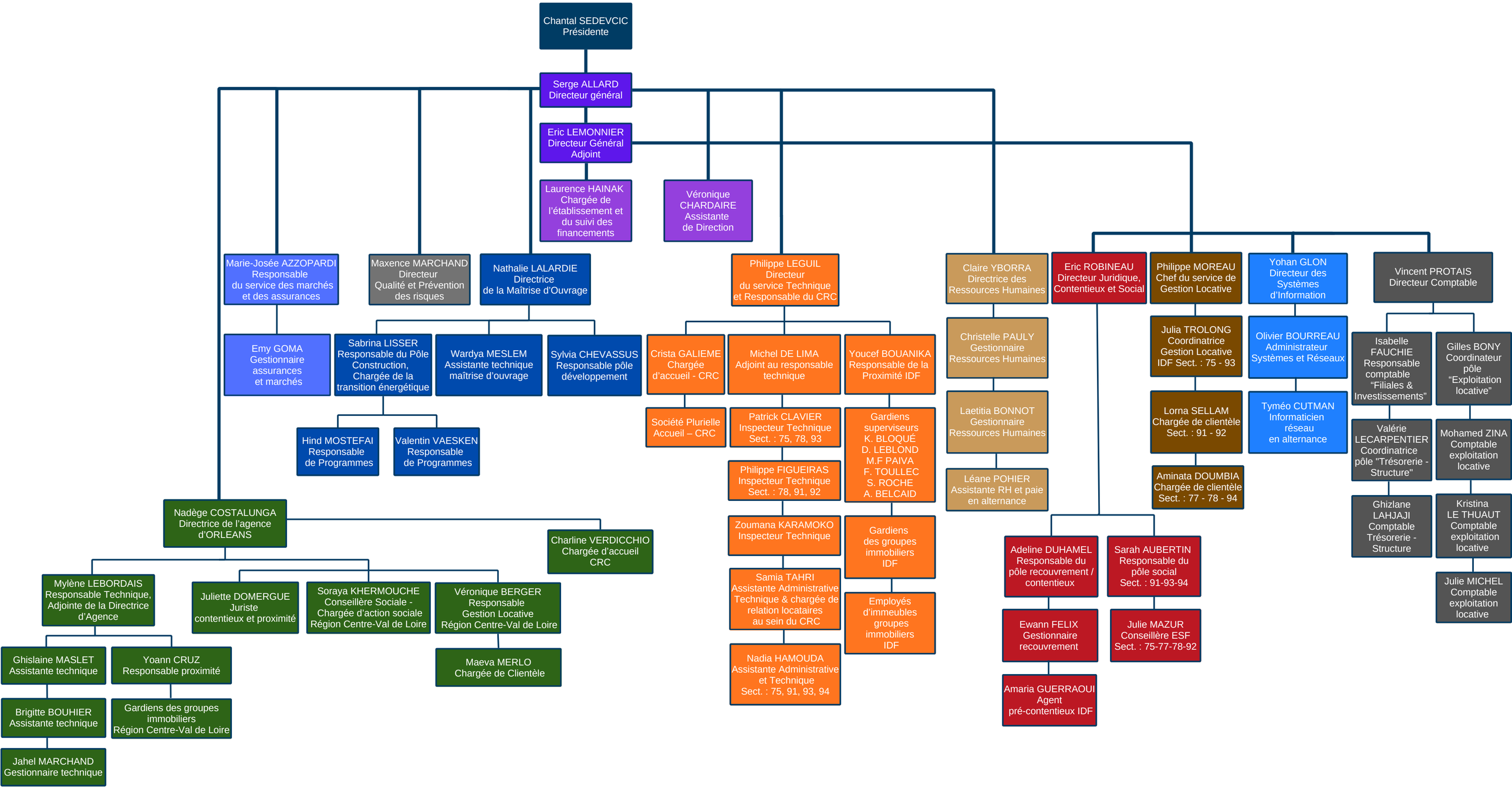ORGANIGRAMME DE PIERRES ET LUMIERES